

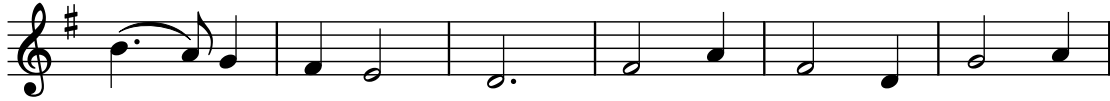

1. Christ is made the sure foun - da - tion, Christ the
Introit. In your temp - le, God, Your mer - cy, and your



head and cor - ner - stone; Cho - sen of the Lord and
love we have re - ceived. Like Your name, O God, Your



pre - cious, bind - ing all the church in one; Ho - ly
prais - es, To earth's farth - est bounds ex - ceed; Filled with



Zi - on's help for - ev - er, and her con - fi - dence a - lone.
jus - tice and sal - va - tion, Your right hand ful - fills our need.

Text: Angularis fundamentum, 11th cent, tr. John M Neale, 1818-1866. TUNE: WESTMINSTER ABBEY; Henry Purcell, 1659-1695
Introit: Psalm 48:10,11,2; Suscepimus Deus; OT 14 and Presentation of the Lord; adapted Greg Heislman © 2024